3. CHECKING AND COUNTERMEASURE WHENEVER THE DEFECTIVE OPERATION IS FOUND
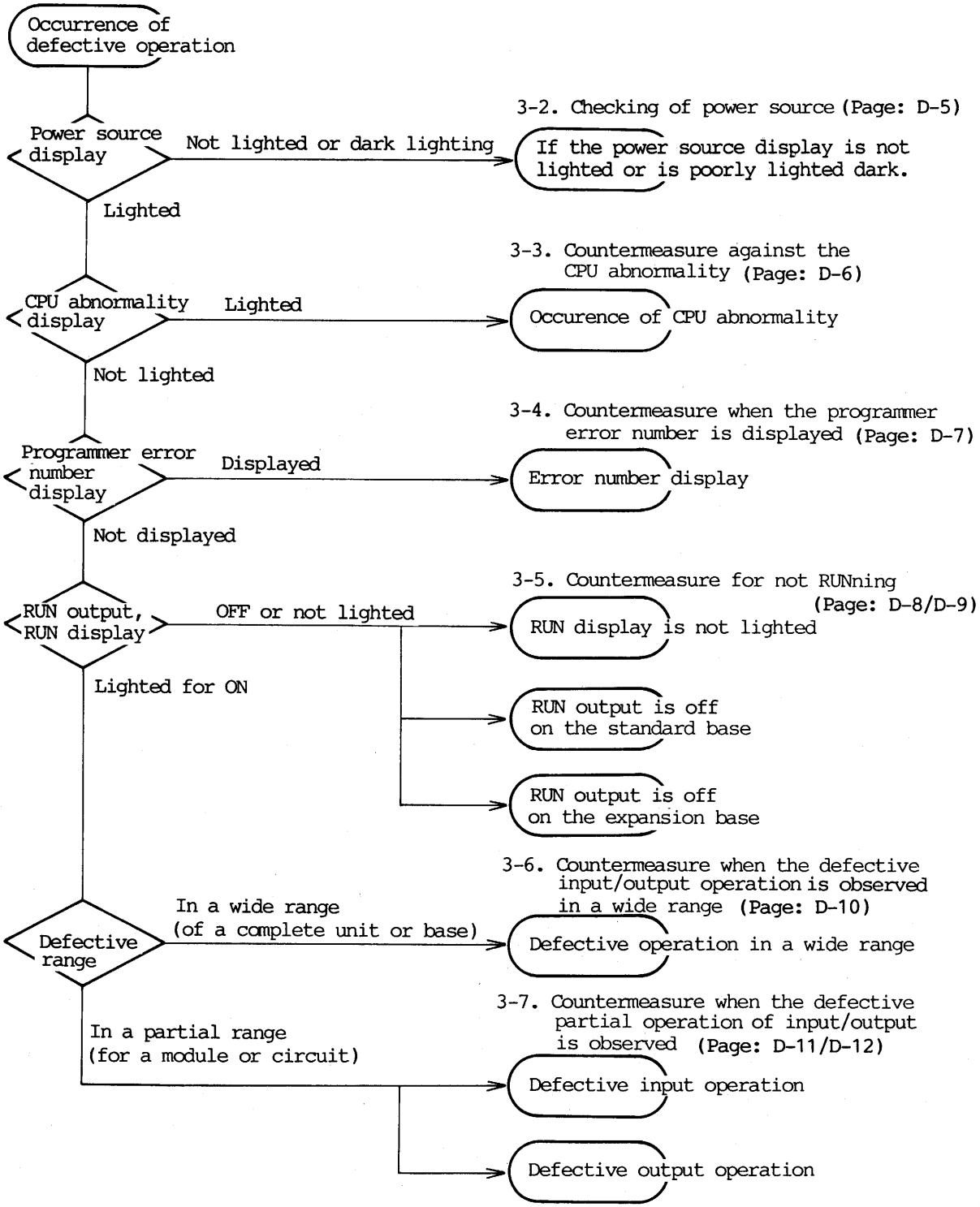
3-1. Basic checking