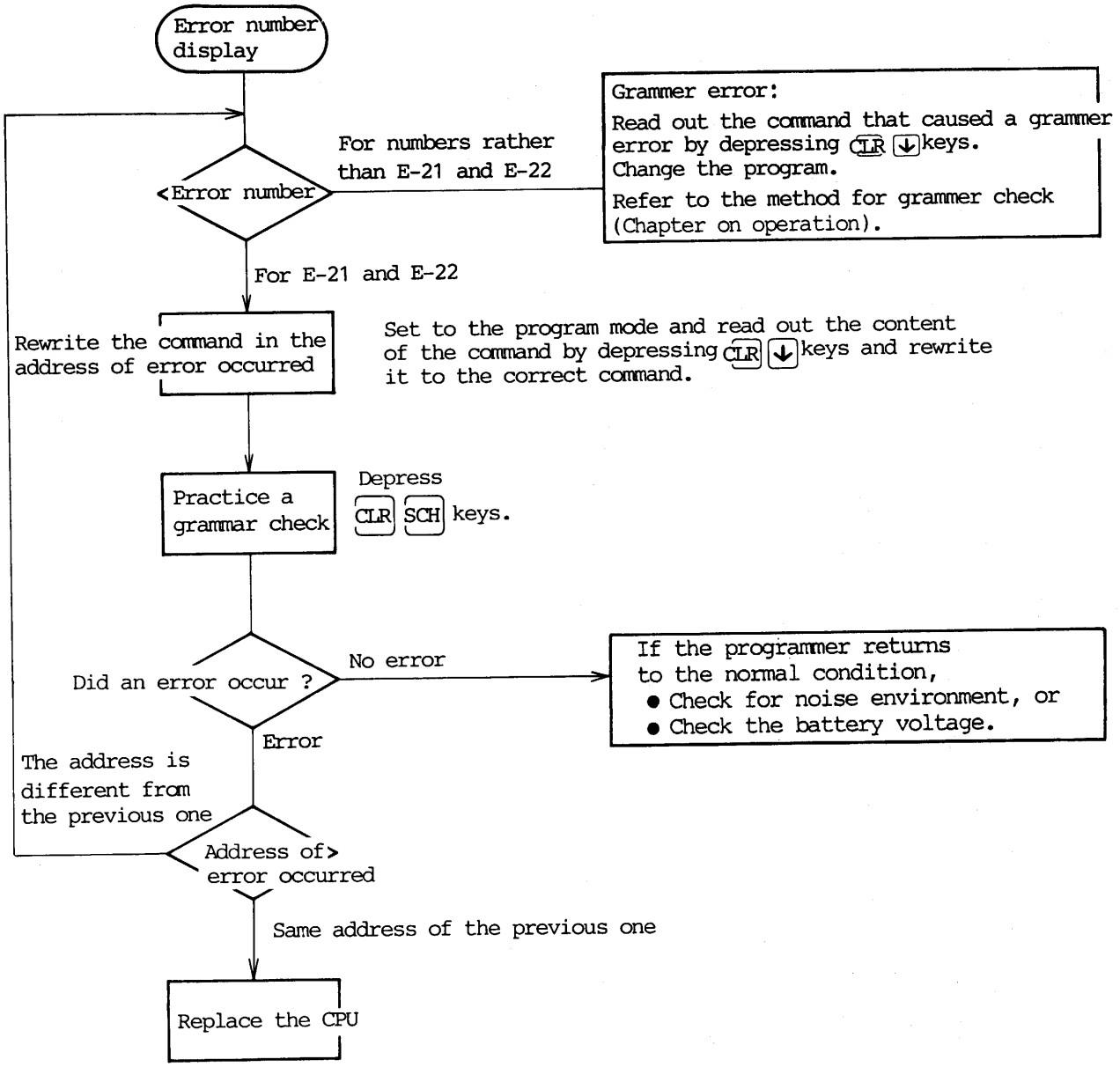3-4. Countermeasure when the programmer error number is displayed