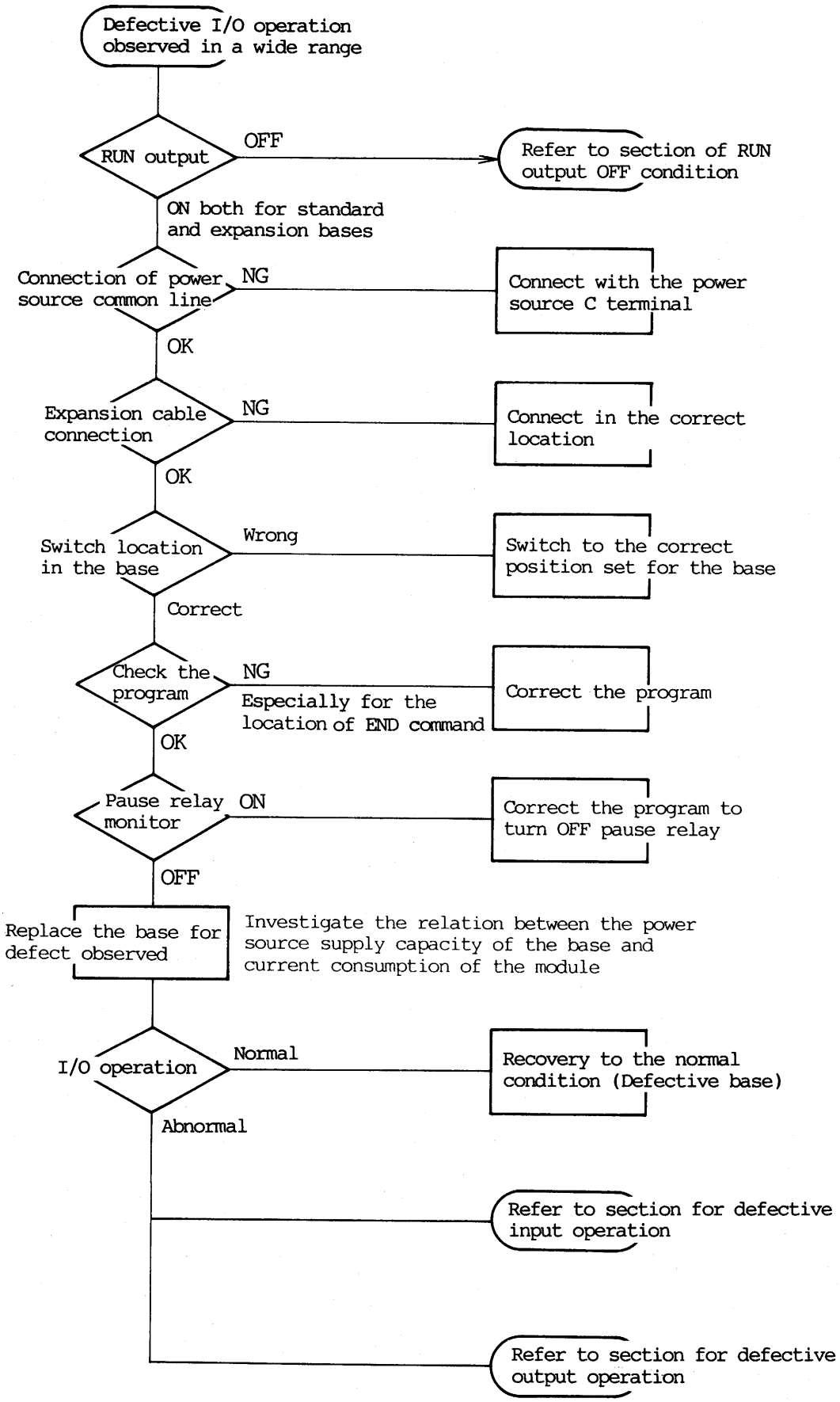3-6. Countermeasure when the defective I/O operation is observed in a wide range